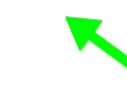

This drawing should not be scaled. Dimensions to be verified on site.
 Any discrepancies should be referred to the Engineer prior to work being put in hand.
 This drawing is the property of Waterman Moylan Consulting Engineers Limited and is issued on the condition that it is not copied, reproduced, retained or disclosed to any unauthorized person, either wholly or in part without the consent in writing of Waterman Moylan Consulting Engineers Limited.
 Block 5 East Point Business Park, Dublin D03 H2F4 Ireland
 T +353 1 664 8900

- NOTES:
- DO NOT SCALE. USE FIGURED DIMENSIONS ONLY.
 - THIS DRAWING IS TO BE READ IN CONJUNCTION WITH ALL OTHER RELEVANT ARCHITECTURAL AND ENGINEERING DRAWINGS.

LEGEND

 INDICATES OVERLAND FLOOD ROUTE

 INDICATES OVERLAND FLOOD ROUTE WITH MINOR PONDING

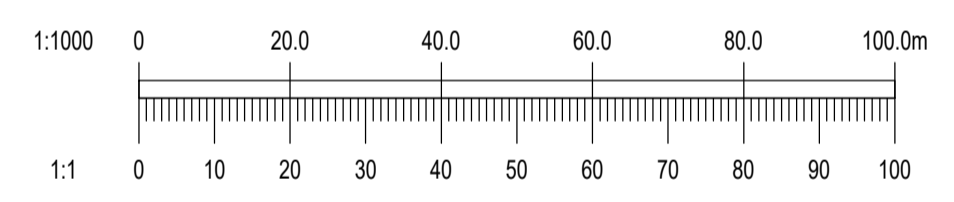

A	16/04/26	Layout Updates	SH	BG
Rev	Date	Description	By	Chk

Amendments

Project: **KILDALKEY ROAD, TRIM, CO. MEATH**

Title: **OVERLAND FLOOD ROUTE**

Client: **LOUGHGLYNN DEVELOPMENTS LIMITED**



BLOCK 5, EASTPOINT BUSINESS PARK, ALFIE BYRNE ROAD, DUBLIN D03 H2F4 IRELAND. Tel: (01) 664 8900
 Email: info@waterman-moylan.ie www.waterman-moylan.ie

Status: **FOR PLANNING ONLY**

Designed By	SK	Approved	BG	Waterman Ref	23-041
Drawn By	SH	Date	NOV. 2025	Scale @ A1	1:1000 @A1

Project - Originator - Volume - Level - Type - Role - Number
 TRIM - WMC - ZZ - XX - DR - C - P400

Drawing Location: N:\Projects\23\23-041 Trim Co Meath\Drawings\Waterman Moylan\Civil\Planning\Autocad\Drawings\23-041-P400 - Overland Flood Route.dwg
 Date: Jun 18, 2026 - 2:42pm

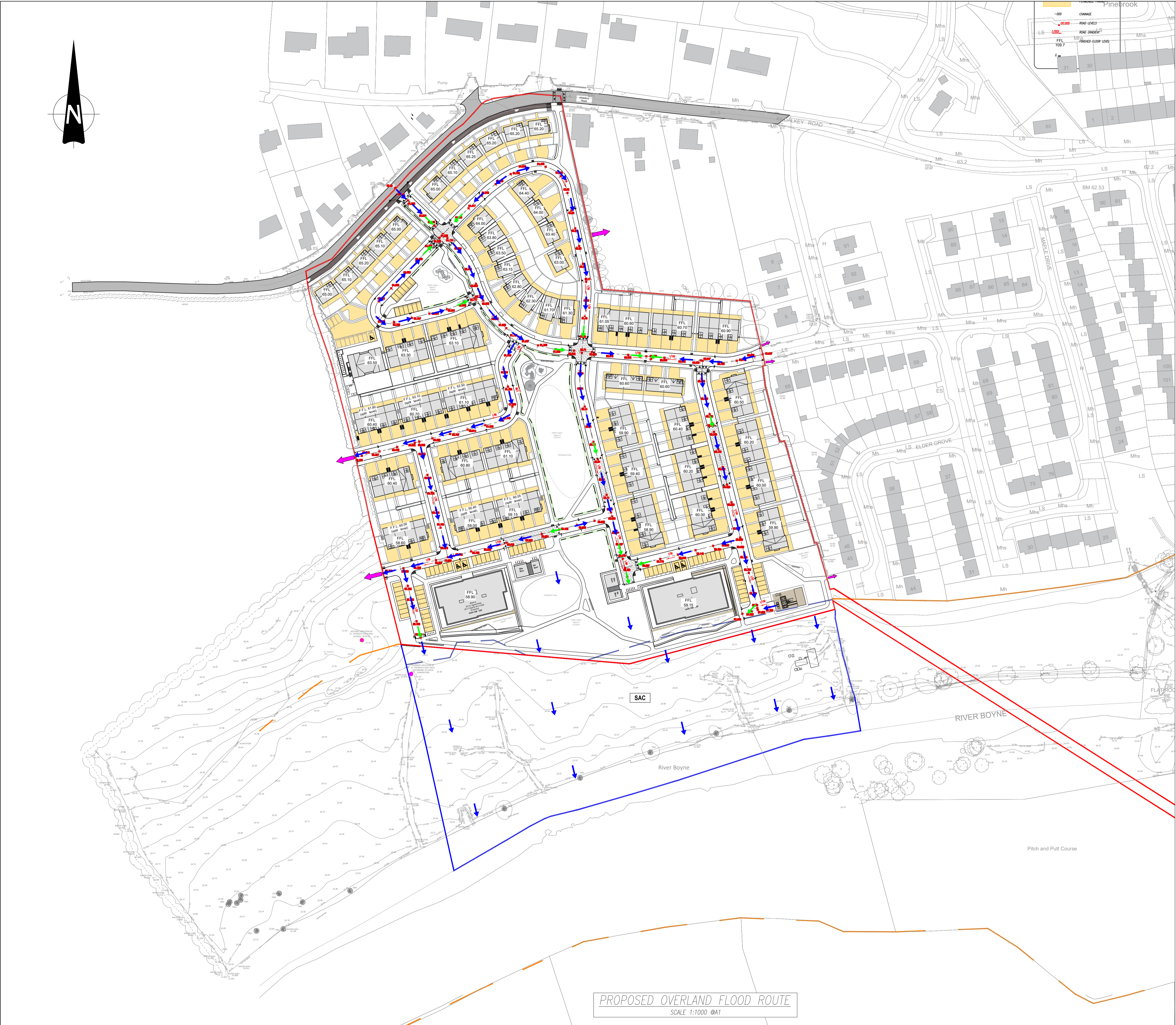

PROPOSED OVERLAND FLOOD ROUTE
 SCALE 1:1000 @A1